

B-18-46

J. P. Rishel

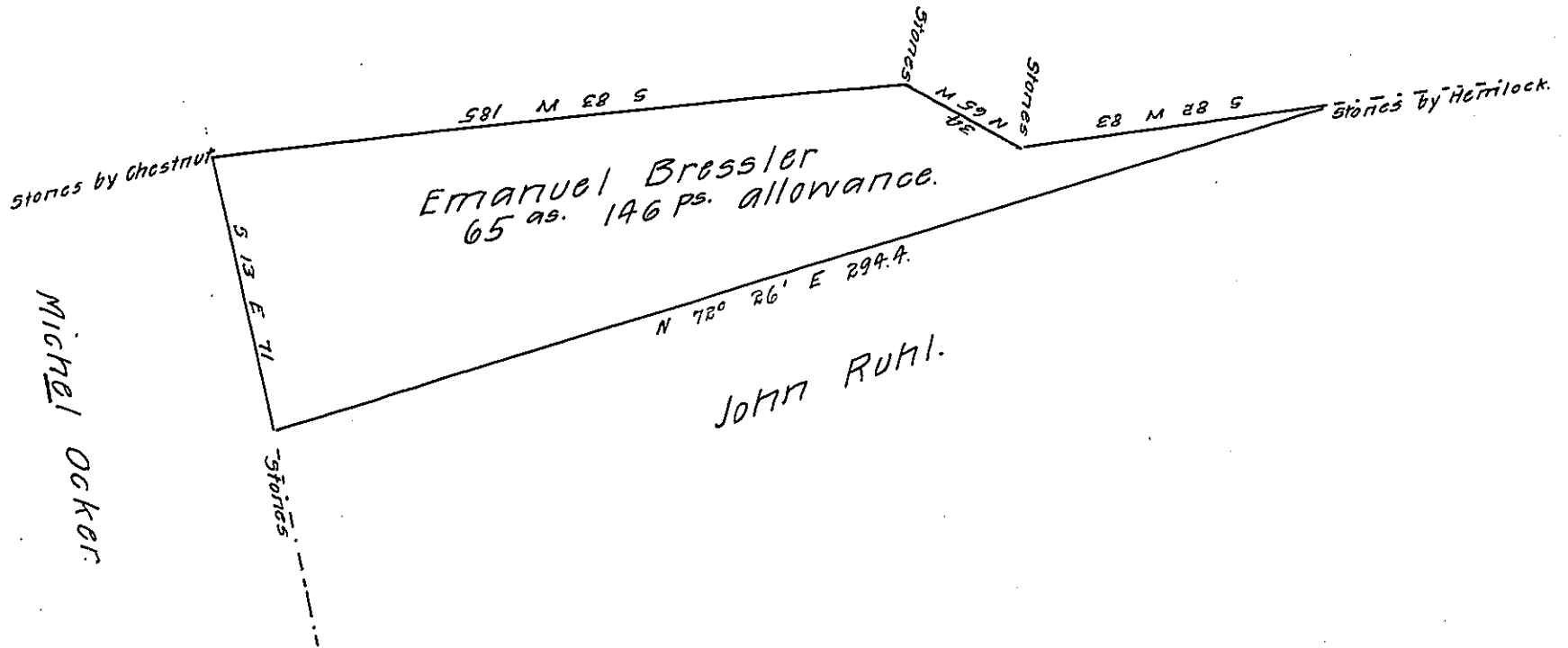

A draft of a tract of land situated in the township of Logan and county of Clinton containing sixty five acres one hundred forty six perches and allowance of six per cent for roads &c. Surveyed the 12th day of November A. D. 1874. in pursuance of a warrant granted to Emanuel Bressler dated the 23th day of December A. D. 1873.

J. L. Eckel C.S.

I hereby certify that that the foregoing is a correct copy of a survey filed amongst the records of the County surveyors office of this county, all but one course and distance the survey would not balance making five acres more.

To Hon Aaron K. Dunkel } F. J. David. C.S.
Secretary of Internal Affairs }

IN TESTIMONY that the above is a copy of the original remaining on file in the Department of Internal Affairs of Pennsylvania, made conformably to an Act of Assembly approved the 16th day of February, 1833, I have hereunto set my Hand and caused the Seal of said Department to be affixed at Harrisburg, this nineteenth day of June 1908.

Henry Howell
Secretary of Internal Affairs.